

FEC FORM 3L

REPORT OF CONTRIBUTIONS BUNDLED BY LOBBYISTS/REGISTRANTS AND LOBBYIST/REGISTRANT PAC'S

RECEIVED
SECRETARY OF THE SENATE
PUBLIC RECORDS

2018 FEB -5 AM 9:20

1. NAME OF COMMITTEE (in full) **USE FEC MAILING OR TYPE OR PRINT** Example: if typing, type over the lines. 12FE4M5
 Tammy Baldwin for Senate

ADDRESS (number and street) PO Box 696

Check if different than previously reported (ACC)
 Madison WI 54850
 CITY STATE ZIP CODE

2. FEC IDENTIFICATION NUMBER C00326801
 3. IS THIS REPORT NEW (N) OR AMENDED (A)
 4. STATE DISTRICT
WI 00
 For Candidates Only

5. TYPE OF REPORT (Choose One)
 (a) Quarterly Reports:
 April 15 Quarterly Report (Q1)
 July 15 Quarterly Report (Q2) and/or Semi-annual Report
 October 15 Quarterly Report (Q3)
 January 31 Year End Report (YE) and/or Semi-annual Report
 July 31 Mid-Year Report (Non-election Year - Party/PAC) (MY) and/or Semi-annual Report
 (b) Monthly Report Due On:
 Feb 20 (M2) May 20 (M5) Aug 20 (M8) Nov 20 (M11) (Non-Election Year only)
 Mar 20 (M3) Jun 20 (M6) Sep 20 (M9) Dec 20 (M12) (Non-Election Year only)
 Apr 20 (M4) Jul 20 (M7) and/or Semi-annual Report Oct 20 (M10) Jan 31 (YE) and/or Semi-annual Report
 (c) 12-Day PRE-Election Report for the: Primary (12P) General (12G) Runoff (12R) Special (12S) Convention (12C) This report also covers the semi-annual period
 Election on in the State of See Line 6(b)
 (d) 30-Day POST-Election Report for the: General (30G) Runoff (30R) Special (30S) This report also covers the semi-annual period
 Election on in the State of See Line 6(b)

6. Covered Period(s) (a) Quarterly/Monthly/Pre-/Post-Election Covered Period (b) Semi-Annual Covered Period
 This report covers 10 01 2017 through 12 31 2017 and/or January 1 - June 30
 July 1 - December 31

7. Total Reportable Bundled Contributions by Lobbyists/Registrants or Lobbyist/Registrant PACs (a) Quarterly/Monthly/Pre-/Post-Election Covered Period (b) Semi-Annual Covered Period
37311.17 90496.52

I certify that I have examined this Report and to the best of my knowledge and belief it is true, correct and complete.

Type or Print Name of Treasurer Childers, Michael, .
 Signature of Treasurer  1 31 18

NOTE: Submission of false, erroneous, or incomplete information may subject the person signing this Report to the penalties of 2 U.S.C. §437g.

Office Use Only							
-----------------	--	--	--	--	--	--	--

201802050920012436

SCHEDULE A (FEC Form 3L)

REPORTABLE BUNDLED CONTRIBUTIONS FORWARDED BY OR CREDITED TO LOBBYISTS/REGISTRANTS AND LOBBYIST/REGISTRANT PACS

Any information copied from such Reports and Statements may not be sold or used by any person for the purpose of soliciting contributions or for commercial purposes, other than using the name and address of any political committee to solicit contributions from such committee.

NAME OF COMMITTEE (In Full)
 Tammy Baldwin for Senate

Full Name of Lobbyist/Registrant (Last, First, Middle Initial) or Lobbyist/Registrant PAC
 JStreet PAC

Mailing Address
 PO Box 33106

City State Zip Code
 Washington DC 20033-0106

FEC ID number of Lobbyist/Registrant PAC if, applicable **C** C00441949

Name of Employer

Reportable Bundled Contributions during:
 Quarterly / Monthly / Pre-Election or Post-Election Covered Period
 37311.17

Semi-annual Covered Period
 40962.17

Transaction ID: 3LAVSJEKMG6FJ9

Full Name of Lobbyist/Registrant (Last, First, Middle Initial) or Lobbyist/Registrant PAC
 League Of Conservation Voters

Mailing Address
 1920 L St NW Ste 800

City State Zip Code
 Washington DC 20036-5045

FEC ID number of Lobbyist/Registrant PAC if, applicable **C** C00252940

Name of Employer

Reportable Bundled Contributions during:
 Quarterly / Monthly / Pre-Election or Post-Election Covered Period
 0.00

Semi-annual Covered Period
 49534.35

Transaction ID: 3LAVSJEKMG66Q9

	Quarterly/Monthly/Pre-/Post-Election Covered Period	Semi-annual Covered Period
SUBTOTAL reported on this page (optional)	37311.17	90496.52
TOTAL reported (last page only)	37311.17	90496.52

201802090200124337

★ **PR** Senate
Office

MAIL ★

APPLY PRIORITY MAIL POSTAGE HERE

FOR INSPECTION

FOR INSPECTION



United States Senate
Post Office

FOR INSPECTION



02 1P
0004726580 JAN 31 2018
MAILED FROM ZIP CODE 54850
PITNEY BOWES

TAMMY SERRANO FOR SENATE
P.O. BOX 696
MADISON, WI 53701



UNITED STATES
POSTAL SERVICE®

USPS TRACKING #

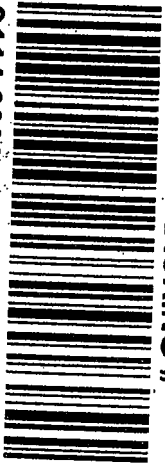

9114 9999 4431 4016 9555 66

Label 400 Jan. 2013
7690-16-000-7948

OFFICE OF ASST. LEGAL COUNSEL
P.O. BOX 77538
WASHINGTON, DC

Screened by CASI
Senate Post Office
FEB 02 2018

2013-7538

EPI4H July 2013 Outer Dimension: 10 x 5

8227710020990208102

United States Senate

OFFICE OF THE SECRETARY

OFFICE OF PUBLIC RECORDS

THE PRECEDING DOCUMENT WAS:

HAND DELIVERED _____
Date of Receipt

USPS FIRST CLASS MAIL _____
Date of Receipt Postmark

USPS REGISTERED/CERTIFIED _____
Postmark

USPS PRIORITY MAIL 1/31/18
Postmark

DELIVERY CONFIRMATION OR SIGNATURE CONFIRMATION LABEL

USPS EXPRESS MAIL _____
Postmark

OVERNIGHT DELIVERY SERVICE:

	SHIPPING DATE	NEXT BUSINESS DAY DELIVERY
FEDERAL EXPRESS	_____	<input type="checkbox"/>
UPS	_____	<input type="checkbox"/>
DHL	_____	<input type="checkbox"/>
AIRBORNE EXPRESS	_____	<input type="checkbox"/>

RECEIVED FROM FEDERAL ELECTION COMMISSION _____
Date of Receipt

POSTMARK ILLEGIBLE NO POSTMARK

FAX _____
Date of Receipt

OTHER _____
Date of Receipt or Postmark

PREPARER BP DATE PREPARED 2/5/18

20180209020012449



SEN PATCH



SEN PATCH

201802060200124340